PARÓQUIA DO SALVADOR DE MATOSINHOS

Santa Mãe do Redentor
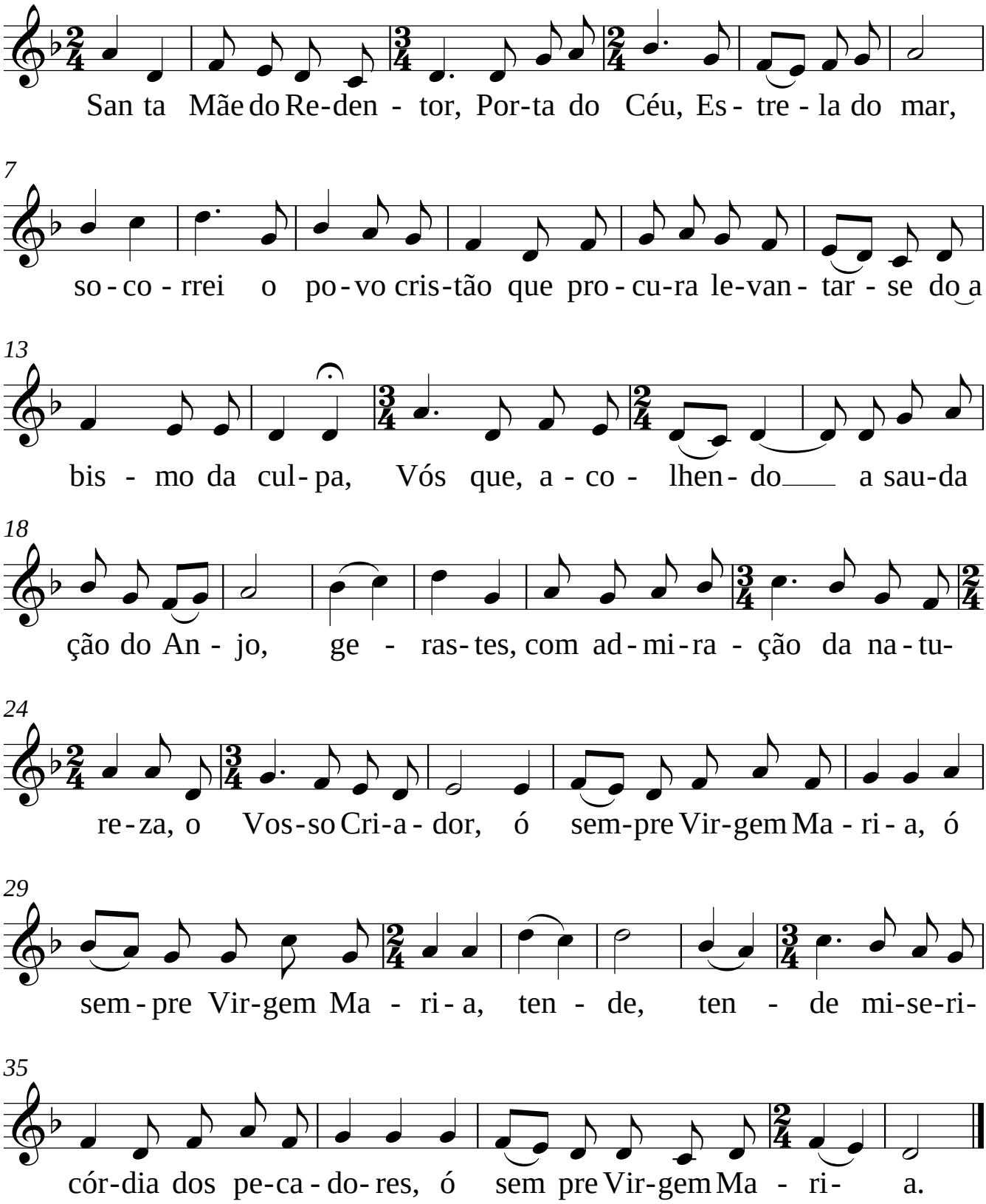
F. Santos