PARÓQUIA DO SALVADOR DE MATOSINHOS

Santo
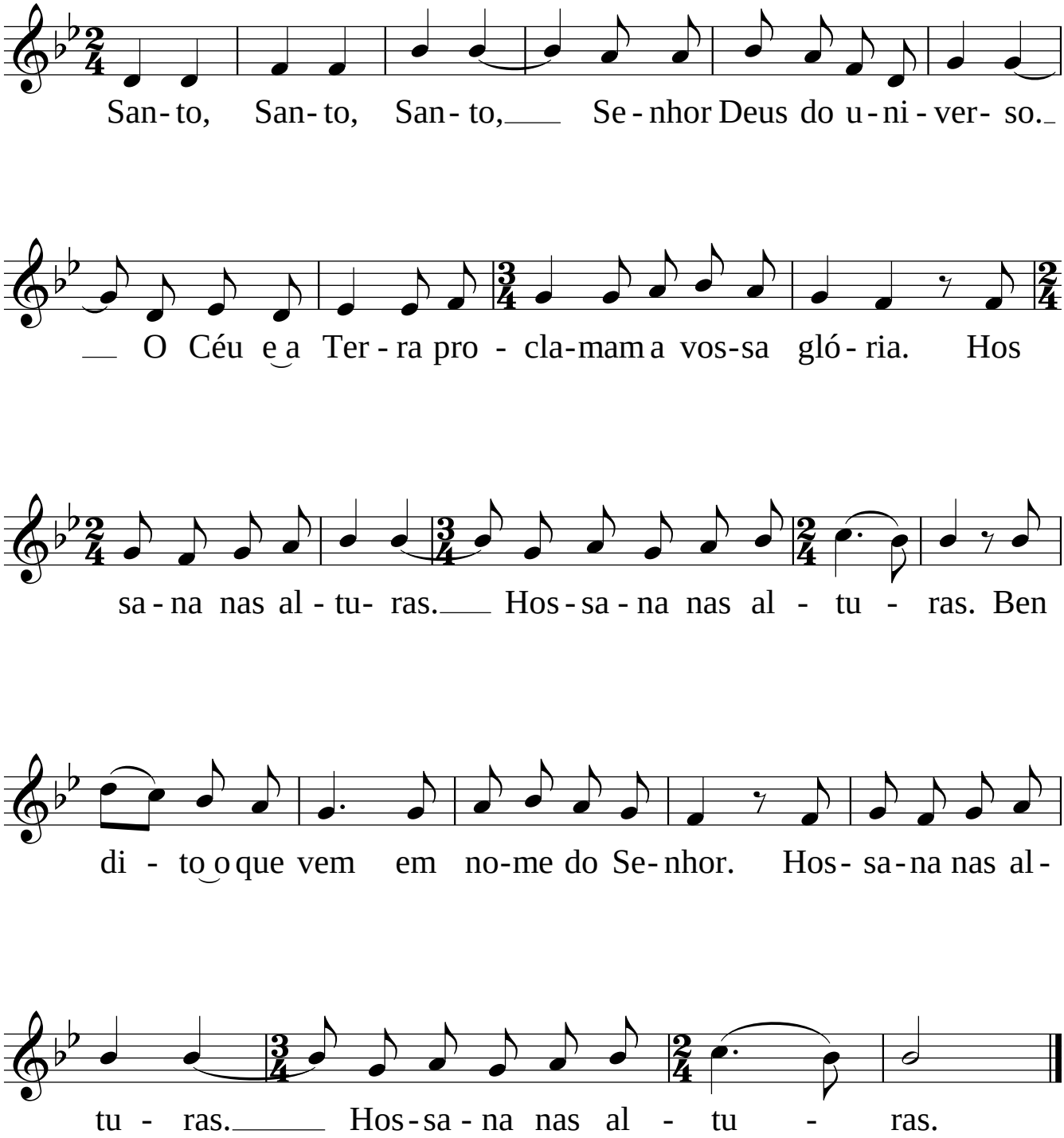
Az. Oliveira